

**STILLWATER COUNTY
ROAD & BRIDGE DEPARTMENT
2025/2026**

SNOW REMOVAL PLAN



**CALL OFFICE FOR
ASSISTANCE:**

406-322-5335

Snow Plowing Policy

Districts

Each equipment operator is assigned a certain area for snow plowing during the year. When need arises, operators will assist in other areas of the County, depending on snow conditions.

School Bus Routes (Priority 1)

School bus routes on paved roads with 3" of snow accumulation & gravel roads with 3" of snow are given first priority.

High-Use Roads (Priority 2)

High volume roads with 6" of snow are given second priority.

Other Roads (Priority 3)

Paved roads that are not school bus routes are given third priority. Gravel roads which are not school bus routes are given fourth priority. Unimproved dirt roads will be plowed as time allows and upon request.

Snow Removal for State Hwy or another Jurisdiction Contract services with providers or cooperative agreements with MDT, Cities, BLM, FWP, or other government agencies.

Operations

Equipment operators shall not be required to operate equipment more than 16 consecutive hours.

During snow removal efforts, each operator will contact the Road Department every two (2) hours.

Equipment used for snow removal includes snow plows, motor graders, loaders, snow blower, trucks, and chemical applicators.

Abrasive material used to improve traction once a snow or ice floor (or frost) is established will be 3/8 minus graded material and sand. Rock salt or proprietary products may also be used.

Liquid Products: salt brine, magnesium chloride, calcium chloride, may also be used for a variety of applications. Applications include:

1. Anti-icing
2. De-icing
3. Treatment with abrasives

Snow fences may be established in areas to prevent drifting of snow on roadways.

Procedures

Jurisdiction roads will be kept as passable and as safe as natural occurrences allow. Winter storms vary in duration and severity. Officials will use forethought, judgment and or fall when roads are clear to become aware of hazards.

Keep driver consistent with route when possible.

Have new driver ride with experienced operators.

Inform driver to get proper rest and nutrition. If driver is unable to perform safely, they should not be used.

skill to match maintenance application to winter storms and allowable budget. As a storm moves in, a likely sequence might be:

1. Observe weather predictions.
2. Apply anti-icing chemicals.
3. Observe presence of snow and ice.
4. Plow to remove excessive snow.
5. Continue to plow and apply chemically treated abrasives in key areas such as intersections and approaches.

6. De-ice with chemicals in key areas using care not to use chemicals where drifting snow could cause refreezing.

General Policies

Normal snow plowing shall be conducted during daylight hours, between 5:00 a.m. and 5:00 p.m., four days per week, Monday thru Thursday.

Upon the discretion of the Road & Bridge Superintendent, snow plowing roads shall occur during early morning hours and/or weekends.

The "Department" will not plow snow during high winds and/or temperatures below -20°, unless it is an emergency.

The "Department" will not be liable for any fence damage that occurs to fences which lie within the County's right-of-way.

The "Department" will not be liable for any mail boxes knocked over or damaged due to snow being plowed.

Paved roadways will be plowed when there is a significant accumulation of snow.

Graveled roadways will be plowed when there is a significant accumulation of snow according to priority list.

The "Department" will sand subdivision approaches inside the County right-of-way during emergency situations only.

When necessary, paved roads will be sanded on regular basis at major intersections, hills, curves, etc.

Graveled roads will be sanded only in emergency situations, or at the discretion of the Road & Bridge Superintendent.

All requests for assistance are to be directed to the Stillwater County Road & Bridge office at 406-322-5335.

Training New Drivers

Become familiar with designated snow routes.

Become familiar with School Bus routes.

Drive routes in summer

ROAD & BRIDGE OFFICE: 406-322-5335

Schools will be notified if bus route plowing cannot be done.

EMPLOYEE ASSIGNMENT BY AREA

<i>Area</i>	<i>Driver/Operator</i>
Area 1	1 Driver and or Operator
Area 1	1 Driver and or Operator
Area 1	1 Driver and or Operator
Area 1	1 Driver and or Operator
Area 2	1 Driver and or Operator
Area 2	1 Driver and or Operator
Area 2	1 Driver and or Operator
Area 3	1 Driver and or Operator
Area 3	1 Driver and or Operator
Area 3	1 Driver and or Operator
Area 4	1 Driver and or Operator
Area 4	1 Driver and or Operator

SNOW REMOVAL

Area 1

Equipment:

Grader w-V Plow/Wing

and or Plow/Sander Truck

<u>Snow Route</u>	<u>Priority</u>
1) Park City Area (bus route)	1
2) South Park City Rd (bus route)	1
3) Cemetery Rd (bus route)	1
4) Old Mill Rd (bus route)	1
5) Schreiner Rd (bus route)	1
6) Trewin School Rd (bus route)	1
7) Young's Point Rd	2
8) Other roads as reported/needed	3

SNOW REMOVAL**Area 1****Equipment:**

Grader w-V Plow/Wing and or Plow/Sander Truck

<u>Snow Route</u>	<u>Priority</u>
1) Columbus Molt Rd (bus route)	1
2) L E Peterson (bus route)	1
3) Valley Creek Rd (bus route)	1
4) Benedict Gulch (bus route)	1
5) Oil Well Rd	2
6) Leuthold Rd	2
7) Linger Rd	2
8) Other roads as reported/needed	3

SNOW REMOVAL
Area 1 & 3

Equipment:

Grader w-V Plow/Wing and or Plow/Sander Truck

Snow Route

Priority

- | | |
|-----------------------------------|---|
| 1) Hersrud Rd (bus route) | 1 |
| 2) Sheep Dip Rd (bus route) | 1 |
| 3) Upper & Lower Flat Rd | 1 |
| 4) Centennial Rd | 2 |
| 5) Other roads as reported/needed | 3 |

SNOW REMOVAL

Area 3

Equipment:

Grader w-V Plow/Wing and or Plow/Sander Truck

<u>Snow Route</u>	<u>Priority</u>
1) Reed Point Rd - North (bus route)	1
2) W Springtime (bus route)	1
3) Trees Rd (bus route)	1
4) Svenson Rd (bus route)	1
5) Stephens Hill Rd (bus route)	1
6) W Trees Rd (bus route)	1
7) Brumfield Rd (bus Route)	1
8)Brumfield Rd (bus Route to Countryman creek Rd)	1
9) Reed Point Area (bus route)	1
10)Springtime Rd	2
11)Pine Hill Rd to Reed Point	2
12) Jones Hill Rd to Rapelje Hwy	2
13) Other roads as reported/needed	3

SNOW REMOVAL

Area 1 & 3

Equipment:

Grader w-V Plow/Wing and or Plow/Sander Truck

<u>Snow Route</u>	<u>Priority</u>
1) Battle Butte Rd (bus route)	1
2) Peterson Rd (bus route)	1
3) Wheat Basin Rd (bus route)	1
4) Bokma Rd (bus route)	1
5) Lone Tree (from Bokma South to the haystack)	2
6) Other roads as reported/needed	3

SNOW REMOVAL

Area 4

Equipment:

Grader w-V Plow/Wing and or Plow/Sander Truck

<u>Snow Route</u>	<u>Priority</u>
1) Big Timber Rd to county line (bus route)	1
2) Big Coulee Rd to county line (bus route)	1
3) Hoagland Rd (bus route)	1
4) Molt-Rapelje Rd (bus route)	1
5) Stagecoach (bus route)	1
6) Jones Hill (Stagecoach to Hwy)	1
7) Hines Ranch Rd	2
8) Other roads as reported/needed	3

SNOW REMOVAL

Area 4

Equipment:

Grader w-V Plow/Wing and or Plow/Sander Truck

<u>Snow Route</u>	<u>Priority</u>
1) Molt/Rapelje Rd (bus route)	1
2) Coles Rd	1
3) Gee Rd	1
4) Pony Lane	1
5) Arnold Rd	2
6) Gooseneck Rd	2
7) Downer Rd	2
8) Other roads as reported/needed	3

SNOW REMOVAL

AREA 2

Equipment:

Grader w-V Plow/Wing and or Plow/Sander Truck

<u>Snow Route</u>	<u>Priority</u>
1) W. Rosebud Rd – pavement	1
2) Mason Rd (bus route)	1
3) Nitche Rd (bus route)	1
4) Butcher Creek Rd	2
5) HWY 419 (Nye Rd) Nye Fire Station to Horseman Flat Rd	2
6) Beaver Creek Rd	2
7) Hwy 419 to Midnight Canyon	2
8) Johnson Bridge Rd	2
9) Absarokee Area	2
10) Other roads as reported/needed	3

SNOW REMOVAL

Area 1 & 2

Equipment:

Grader w-V Plow/Wing and or Plow/Sander Truck

Snow Route

Priority

- | | |
|--|---|
| 1) Shane Creek Rd (Gravel Non Bus Route) | 2 |
| 2) Whitebird Creek Rd (Gravel Non Bus Route) | 2 |
| 3) Joe Hill Creek Rd. | 2 |
| 4) Maki Hill Rd | 2 |
| 5) McNaley Rd (Gravel Non Bus Route) | 2 |
| 6) Paterson Ranch Rd | 2 |

SNOW REMOVAL

Area 1

Equipment:

Grader w-V Plow/Wing and or Plow/Sander Truck

Snow Route

Priority

- | | |
|------------------------------------|---|
| 1) Countryman Creek Rd (bus route) | 1 |
| 2) Shane Creek Rd (bus route) | 1 |
| 2) Whitebird Creek Rd (bus route) | 1 |
| 3) Huntley Butte Rd (bus route) | 1 |
| 4) Other roads as reported/needed | 3 |

SNOW REMOVAL

Area 2

Equipment:

Grader w-V Plow/Wing and or Plow/Sander Truck

<u>Snow Route</u>	<u>Priority</u>
1) Fiddler Creek Rd	2
2) W. Rosebud Rd (gravel)	2
3) Benbow Rd	2
4) Limestone Rd	2
5) Ingersoll Creek Rd	2
6) Stillwater River Rd (Spring Creek Rd to Hwy 419)	2
7) Grove Creek Rd	2
8) North Stillwater Rd (Johnson bridge Rd to Spring creek Rd)	2
9) Spring Creek Rd	2
10) Other roads as reported/needed	3

SNOW REMOVAL

Countywide

Equipment:

Grader w-V Plow/Wing and or Plow/Sander Truck

<u>Snow Route</u>	<u>Priority</u>
1) Countywide as Dispatched	All

Superintendent of Schools – Mark Ranstrom 322-8057

Absarokee School 328-4581

Columbus School 322-5373

Fishtail School 328-4277

Park City School 633-2361

Rapelje School 663-2215

Reed Point School 326-2245

ABSAROKEE, FISHTAIL, NYE SCHOOL BUS ROUTES 2025-2026

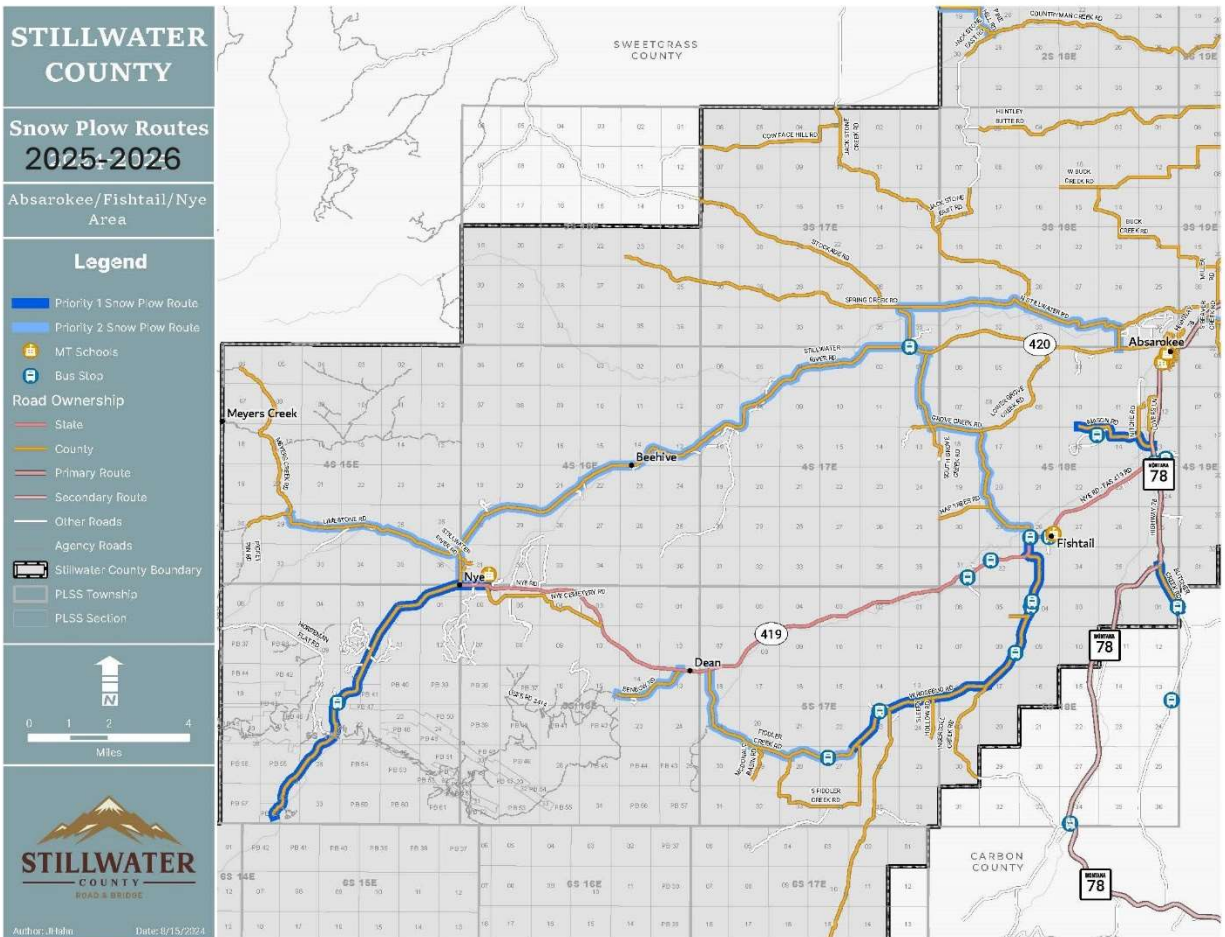

COLUMBUS SCHOOL BUS ROUTES 2025-2026

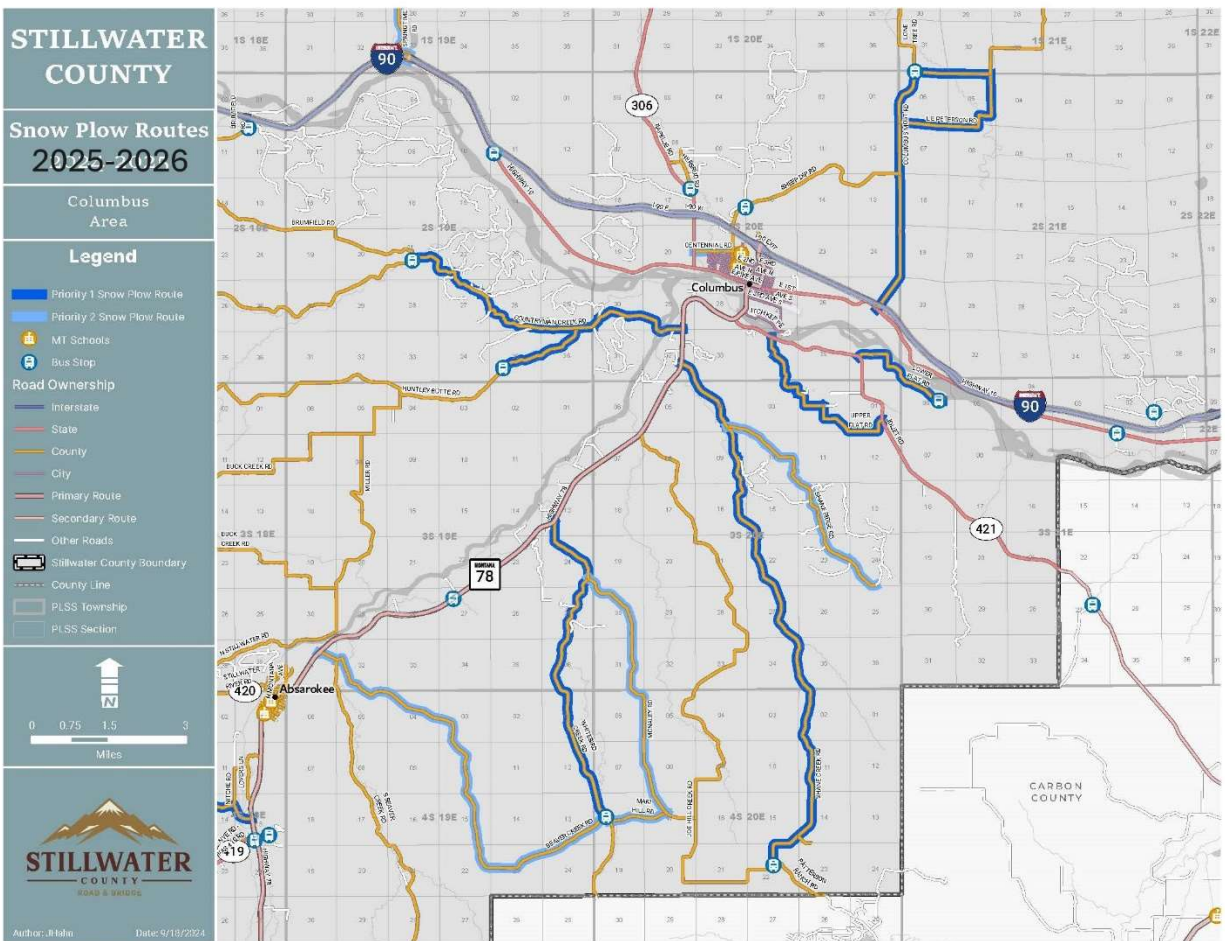

PARK CITY SCHOOL BUS ROUTES 2025-2026

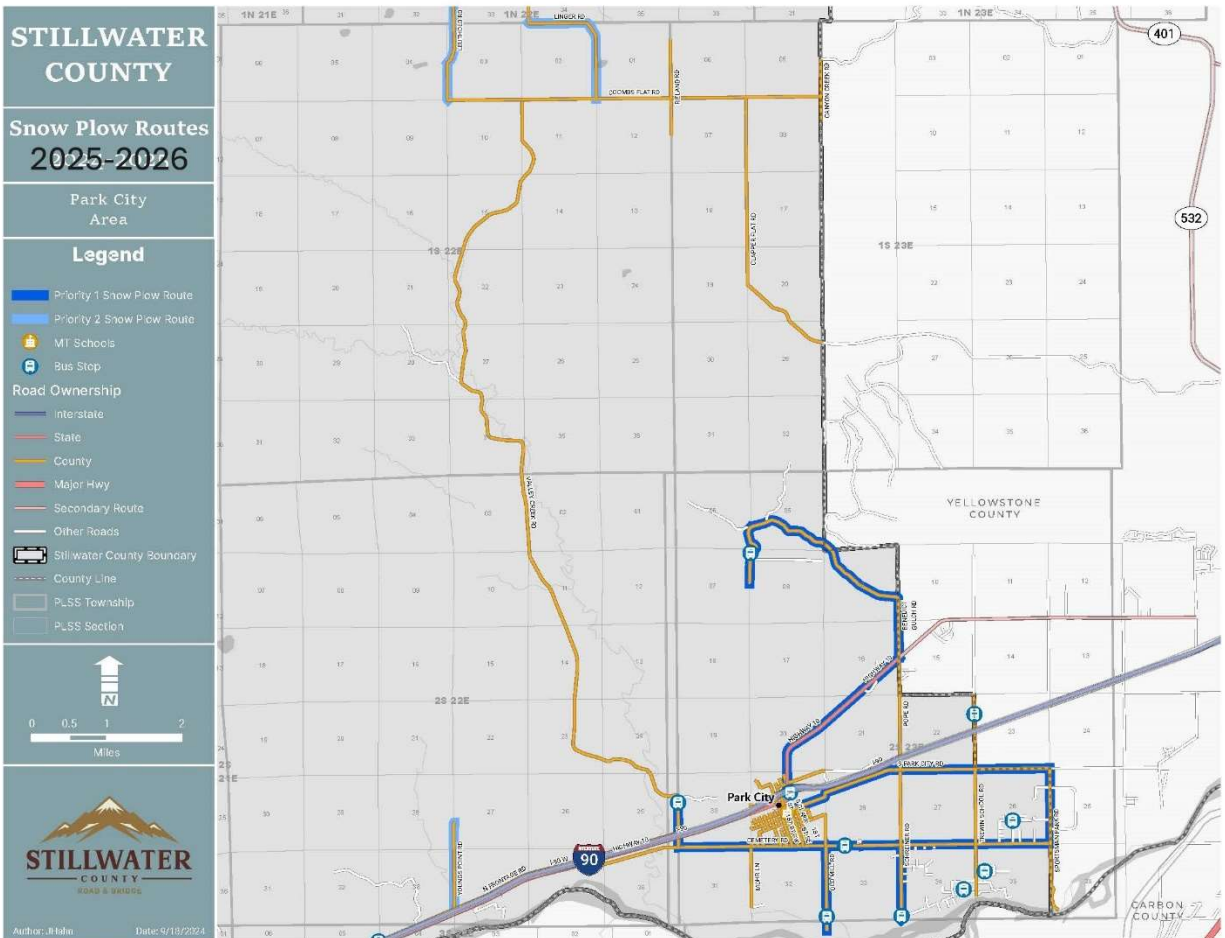

RAPELJE/MOLT SCHOOL BUS ROUTES 2025-2026

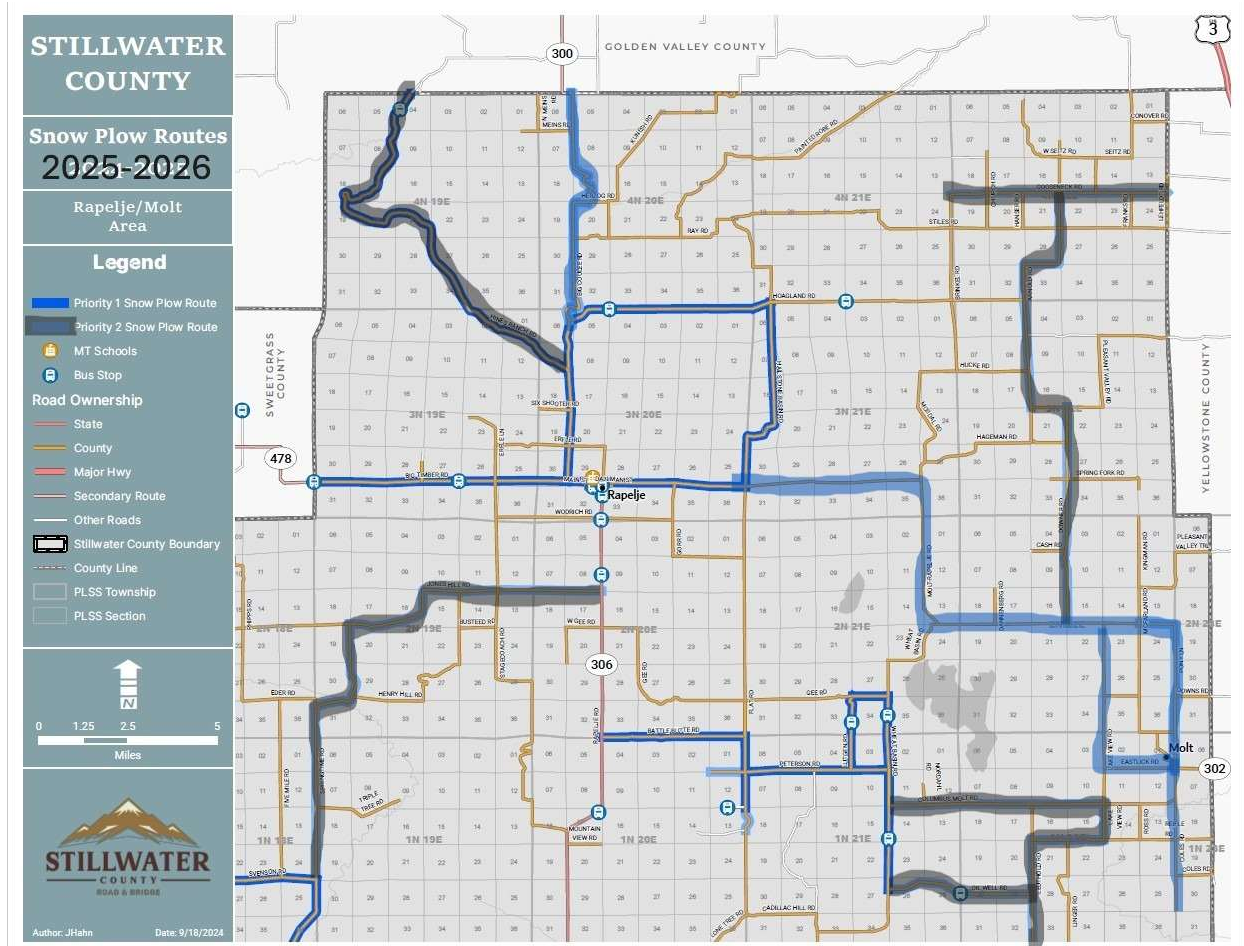

REED POINT SCHOOL BUS ROUTES 2025-2026

